TOOT HILL
SCHOOL

JOB APPLICATION PACK

Evening Cleaner

Salary: Scale 1 point 3 (£9,373 actual per year, which is £13.28 per hour)

Contract: Permanent, part time, term time + 2 weeks (41 weeks per year)

Working Pattern: 15 hours per week, 3 hours per day Monday – Friday (hours to be agreed at interview)

Closing Date: Friday 30th October 2026 at 9am

nova
Education Trust

TOOT HILL
SCHOOL

Welcome from the Head Teacher

Dear Applicant,

Thank you for your interest in this role at Toot Hill School. On behalf of everyone here, I extend you a very warm welcome.

I am incredibly proud to be the Head of a vibrant and dynamic community school which has undergone a period of significant change during recent years and is now rapidly emerging as an exceptional local school; a school with exceedingly high standards and expectations and one which demands nothing but the best from every member of school community. At Toot Hill School, we look to innovate and become a national beacon of education.

We are committed to providing stimulating, challenging and engaging learning experiences for our students and invest heavily in professional development. Our staff and students work exceptionally hard to secure strong academic achievement but are equally passionate about their development outside the classroom as life-long learners and take part in a range of enriching experiences that compliment academic studies.

The local community see Toot Hill School as the school of choice for their children and we aim to ensure this remains the case. We place a knowledge-rich curriculum at the heart of our school improvement plan and we strive to achieve social justice for all by making sure that every student receives their entitlement to access a broad and balanced education.

With a shared vision for staff, parents, carers and students, continual schedule of building development and a dedicated and committed staff team, the future is extremely bright for Toot Hill School. If you are encouraged to apply for this position, you will join our school at a very exciting stage of its development and will be provided a range of opportunities to make a significant difference to the lives of our students and indeed our entire school community.

I do hope that this information encourages you to apply to join a talented team committed to success and look forward to receiving your application.

Dr Chris Eardley
Head Teacher

About Toot Hill School

Toot Hill School is a 'Good' (Ofsted, January 2023) 11–18 secondary school situated in the market town of Bingham, Nottinghamshire.

Toot Hill places student well-being and achievement at the very heart of its approach to learning and is now ranked in the top 2% of schools nationally for pupil progress.

Ethos

Toot Hill School has a very clear and distinctive ethos. We believe that through continually reviewing and reflecting upon every aspect of our work we provide students with the very best educational opportunities.

We encourage staff to be creative, independent and ambitious. We expect them to challenge and inspire our students, providing them with the motivation and support necessary to achieve their full potential.

We value commitment, independence and courtesy from all our students. We demand the very highest standards from our pupils and in return we value and respect their ideas and opinions. Through our Student Ambassadors and the Student Voice Committee, pupils at Toot Hill School have an active and important role in developing and improving their school.

Achievement

At Toot Hill School we believe that examination success allows our students to make the very most of their lives and student achievement is at the very heart of everything we do.

We have developed a curriculum designed to challenge and engage students, offering them the very best preparation for examination success and the skills and confidence required to make full use of those qualifications.

Exciting, engaging and inspiring lessons lie at the centre of our curriculum and as a school we constantly strive to provide your child with the very best educational experiences.

Should a student require additional support Toot Hill provides a range of support services that will ensure every student's success, whatever their individual educational needs.

Examination results provide a good indication of how well a school is serving its students. In the last three years, our GCSE outcomes of 5+ (1-5) including English and Mathematics have placed us as one of the top performing schools both locally and nationally.

At Key Stage 5, Toot Hill Sixth Form College has an excellent track record with over 100% of students achieving 1 to 9. Students regularly secure places at Oxford, Cambridge, Russell Group Universities, Higher Education colleges and employment.

Pastoral

At Toot Hill we pride ourselves on the quality of care, guidance and support given to individual pupils. At the core of this provision is a year system led by a Head of Year and supported by the Assistant Head of Year, Tutors, Student Welfare and Learning Support teams.

This system provides students with the care they need whilst allowing them to nurture friendships and develop a strong sense of community.

Tutors play an active role in ensuring that students are happy, well supported and fully engaged in school life and serve as the first point of contact between school and home. There are regular updates of pupils' progress through termly reports, online data, twice yearly parent consultation days and a Parents' Evening.

Students progresses through Toot Hill School their attainment and well-being is closely monitored, ensuring that they are recognised and rewarded when they succeed but also supported when things are more challenging.

Toot Hill is a very caring community and the health, happiness and well-being of students underpins our overall ethos and philosophy.

Curriculum

Our curriculum goes far beyond the National Curriculum guidelines and Exam Board specifications and aims to provide a broad and balanced learning experience for all.

At Key Stage 3 our three-year programme covers all the National Curriculum subjects. Students are taught in ability groups in most subjects.

During our two-year Key Stage 4 programme, the majority of students study the English Baccalaureate core subjects of English, Mathematics, Science, a Modern Foreign language and a humanities subject such as Geography or History.

A wide range of option subjects including visual and performing arts, technology, sports and computing courses supplement the core curriculum. We expect all our students to achieve at least 8 passes at grades 4-9 including the English Baccalaureate subjects.

Toot Hill Sixth Form College offers a range of pathways for students to continue learning with us during Key Stage 5 (16 - 18 years). We pride ourselves on our A Level provision and promote the highest aspirations for all our students.

Job description

Post: Evening Cleaner

Department/Faculty: Site

Responsible to: Site Manager

Job Purpose

- To work closely with the Cleaning Supervisor and Site Manager.
- Comply with the policies and procedures of the organisation regarding safeguarding and the welfare of children.
- Ensuring delivery of a safe and well-maintained school site.
- Be responsible for duties to cover security and health and safety of the whole school site.
- Working closely with the Cleaning Supervisor and Site Manager to ensure the school environment provides the best possible support for teaching and learning activity.
- Ensuring all legal and statutory certification is completed as directed by Nova Education Trust.
- To present oneself as a role model to pupils in speech, dress, behaviour and attitude.

Key responsibilities

- General Cleaning: Perform daily cleaning tasks in classrooms, hallways, toilets, offices, and common areas. This includes sweeping, mopping, dusting, and vacuuming floors.
- Sanitation: Clean and sanitize toilets, sinks, and other high-touch surfaces to prevent the spread of germs and maintain hygiene standards.
- Waste Management: Empty waste bins, collect waste, and ensure proper disposal of potentially contaminated materials.
- Maintenance Reporting: Report any maintenance or safety issues to the appropriate personnel to ensure timely repairs and compliance with health and safety regulations.
- Equipment Care: Maintain cleaning tools and equipment, ensuring they are in good working condition and reporting any malfunctions.
- Special Events Support: Assist with cleaning during special events and respond to emergency cleaning needs as required.

Essential Skills & Qualities

- Attention to Detail: Ability to notice and address even the smallest areas of dirt or disorder.
- Time Management: Efficiently manage time to complete tasks within scheduled timeframes.
- Reliability: Consistent and dependable in attendance and work performance.
- Communication: Basic ability to understand and follow instructions, effectively reporting any issues or concerns.
- Teamwork: Ability to work collaboratively with other staff members to maintain the school's cleanliness.

Work Environment

School cleaners work in a school environment, interacting regularly with staff and students. They may work during school hours or after hours, depending on the cleaning schedule.

This job description provides a clear overview of the responsibilities and skills required for a school cleaner, highlighting the importance of maintaining a clean and safe learning environment for students and staff.

Health, Safety and Hygiene

- Follow correct working practices in use of equipment and materials and adopt safe working practices to safeguard the safety of others as well as oneself.
- COSHH regulations should be followed.
- Maintain a high degree of security at all times and to follow correct access procedures to buildings and not infringe any data protection regulations.

Generic Requirements

- It is a requirement of all posts within Nova Education Trust that Health and Safety requirements are upheld in the performance of duties.
- All employees of The Trust are required to uphold the Equality and Diversity Policy and the Trust's Code of Conduct.
- All staff will ensure the safeguarding of young people by the implementation of Child Protection and other safeguarding policies.
- To undertake any other reasonable duties within the level of responsibility as directed by the Site Manager, Cleaning Supervisor and The Trust.
- Attend any other relevant training to the position.

Person specification

	Essential	Desirable
Qualifications	• Excellent communication skills	• Relative COSHH training
Experience	• No previous experience is required	• Experience of working as a cleaner
Skills and knowledge	• Good housekeeping	• Participate in school-based meetings and training sessions when appropriate • Knowledge of the cleaning industry and previous training
Personal qualities	• Ability to work well as part of a team and to provide assistance to others when required • Reliable and punctual • Ability to work independently and use your own initiative	• Flexibility

Application details

Application forms

These can be accessed from the school website **www.toothillschool.co.uk**. Wherever possible, please provide email addresses for your referees.

How to apply

Candidates should apply for this role through our website at **www.novaeducationtrust.net/careers**. Wherever possible, please provide email addresses for your referees. Click on the 'Apply' button and follow the instructions to upload Nova's application form and complete the online equal opportunities monitoring form*.

* *The equal opportunities monitoring online form will not be shared with anyone involved in assessing your application. Please complete as part of the application process.*

The closing date for applications is **Friday 30th October 2026 at 9am.**

Interview

Interviews will take place shortly after the closing date. If you have not heard from us within two weeks of the closing date, please assume that unfortunately, on this occasion, your application has not been successful.

Safeguarding

Toot Hill School is committed to safeguarding and promoting the welfare of children and young people and we expect all staff and volunteers to share this commitment.

GDPR personal data notice

According to GDPR guidelines, we are only able to process your Sensitive Personal Data (racial or ethnic origin, political opinions, religious or philosophical beliefs, trade union membership, genetic data, biometric data, health, sex life, or sexual orientation) with your express consent. You will be asked to complete a consent form when you apply and please do not include any Sensitive Personal Data within your CV (although this can be included in your covering letter if you wish to do so), remembering also not to include contact details for referees without their prior consent.

Child Protection statement

We recognise our moral and statutory responsibility to safeguard and promote the welfare of all pupils. We endeavour to provide a safe and welcoming environment where children are respected and valued. We will be alert to the signs of abuse and neglect and follow our procedures to ensure that children receive effective support, protection and justice. The procedures contained in this policy apply to all staff, volunteers and governors and are consistent with those of Nottinghamshire Safeguarding Children Board (NSCB).

Equal opportunities

We are an equal opportunity employer. We celebrate diversity and are committed to creating an inclusive environment for all colleagues.

Our commitment is to treat every individual how they would like to be treated. This is so that you experience a sense of inclusion, feel respected, valued, safe, trusted, and that ultimately, you belong.

If you would like to discuss any accessibility requirements for the recruitment process or the role, please contact **hr@novaeducationtrust.net** and we will be happy to discuss.

How we monitor recruitment

On application we will ask you to fill in an anonymised form which indicates your protected characteristics. This is you helping us to achieve our equal opportunities commitments.

We analyse Equalities information to look at trends and to see if our diversity initiatives are having an impact across our recruitment processes. Your data will help us measure our progress and understand where we need to act.

All Equalities data is anonymised and will be kept separate from your application form and will not be forwarded to the interview panel should you be selected.

Welcome from the CEO

Dear Applicant,

Thank you for your interest in working at the heart of **Nova Education Trust**. I hope that you will find this pack useful and informative in helping you to find out more about our organisation and to complete your application.

Since 2011, Nova Education Trust has successfully supported schools of all phases to secure improved educational standards. Over the last few years, our organisation has undergone a significant transformation and is unrecognisable culturally, educationally, financially and in governance terms from the organisation it was pre-2021.

Educationally, we go from strength to strength. 94% of our academies are now judged by Ofsted as Good or Outstanding, compared to 47% that weren't when they joined us. Nova's KS2 SATs performance is strong whilst Progress 8 and 5+ EM across all of the schools is currently ranked as one of the highest in the region. We are highly valued and respected by the DfE, the Local Authorities and other local trusts. This is testament to our brilliant pupils, staff and the communities that we serve. Our trust support and governance is strong and has been externally recognised as amongst the best in the sector and our organisation is financially stable. We understand and we believe that schools belong to their communities — the mission is the same, but the vision may look different in our range of contexts and settings.

We are committed to our vision, values, ambitions and principles, and we are determined to achieve our mission of creating transformational schools. We are looking for a talented and inspirational leader who is committed to transforming the lives of our learners, with the imagination, passion and experience to support and challenge us to even greater things in the service of our young people.

Nova Education Trust is an organisation that trusts and empowers its staff. Front and centre to this is our commitment to well-being and engagement because we believe in enabling people to be at their best. We are changing the way we support people to grow and develop, through 'coaching, not telling' — we now have over 150 professionally-trained coaches in the organisation and we have plans to train all middle and senior leaders. We think it's essential that colleagues can access excellent professional development and progression pathways which suit their individual needs. We pledge to lead the way with Diversity, Equity and Inclusion in our organisation. We will introduce new and innovative ways to increase the diversity of our workforce and continue to strive for an inclusive culture in which people have a voice and can contribute, feel a sense of belonging and are able to be themselves.

It is such a pleasure and privilege to lead such a talented group of staff who are forever looking for new and innovative ways to make us even better, each and every day. I am so proud of what we have achieved so far but I know that we can do even better, despite the challenging educational landscape that we find ourselves in. We have a highly skilled, experienced, dynamic and diverse board. They are so supportive yet professionally challenging and there is a great synergy and trust between the board and the executive team.

If you have got a sense of humour, drive, energy and enthusiasm to make us even better then we'd love to hear from you. This is a fantastic opportunity to join a values-driven trust at an exciting stage in our development.

Further information can be found at **novaeducationtrust.net/careers**.

A. Rahman

Ashfaq Rahman
Chief Executive Officer

About Nova Education Trust

As a cross-phase Multi Academy Trust, we create compelling school cultures where all are motivated to aspire and grow.

We establish aspirational, purposeful, celebratory and inclusive learning cultures for pupils, staff and our wider community.

We are committed to excellence; we are confident about our future and determined to achieve our aims.

Our mission is to create transformational schools.

Our family is currently made up of 19 academies (six primaries, 12 secondaries and one sixth form college), which includes our two partner schools in the Madani Schools Federation in Leicester.

The trust is growing and has plans to expand into other areas and regions in the very near future.

We also run a successful School Centred Initial Teacher Training (SCITT) programme making us a key player in the region by developing new teachers and providing training and development programmes for existing teachers and support/operational staff throughout their careers.

nova
Education Trust

Our values

We work with **honesty**, **integrity**, **humility** and **professionalism**.

We **trust** and are **loyal** to each other — we demonstrate a selfless commitment in all that we do.

We **innovate** and **influence** — we create opportunities for sharing and learning, and we pioneer civic collaborations.

We all **learn** together in our **vibrant**, **creative**, **diverse** and **inclusive** family of schools.

We are highly **ambitious** — staff and learners believe through **kindness** and **hard work**, all can succeed and grow.

nova Education Trust

nova Education Trust

Our principles

Excellence: We will always aspire for excellence in all that we do by showing courage, heart, determination, hard work and discipline. We want excellence to become a habit.

Partnership: By listening to our whole communities, opening conversations and providing opportunities for everyone's voice to be heard.

Expertly trained and professional staff: By investing in the professional development of all our staff so that they become experts in their professions.

Trust and empower all staff: By demanding that we act with honesty, integrity, clarity, rigour and simplicity in all that we do.

Focus on learning: An exceptional curriculum and highly effective pedagogy at the heart of all that we do, ensuring our strategy is evidence informed.

Our family

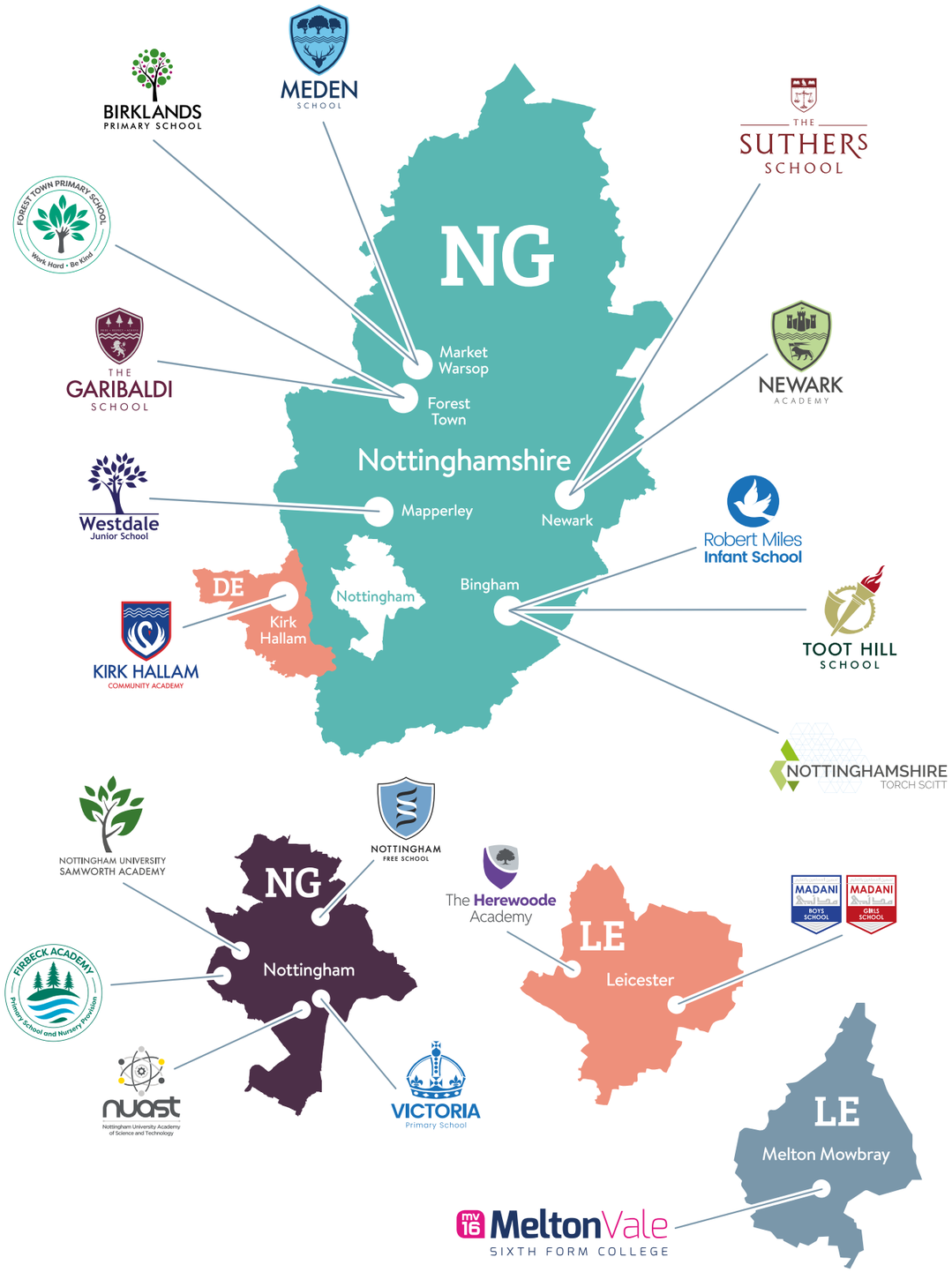

nova Education Trust

Our central team

We employ a skilled cohort of colleagues to provide specialist support to our family of schools to enable them to be operationally sound and to provide capacity for them to focus on teaching and learning and leadership development.

Our central team is based at the University of Nottingham Innovation Park (UNIP) on the Jubilee Campus as the central hub of all of our schools.

The Executive Leadership Team, with the CEO, meet weekly to support the development and improvement of the trust and deliver three Head Teacher training and briefing sessions as scheduled throughout the academic year.

We employ circa 40 colleagues across the **central team**.

We pride ourselves on our vibrant and dynamic team and foster a sense of collaboration and connectedness through our daily interactions, weekly briefings and our purposeful and deliberate Away Days.

We operate an informal hybrid model of working, which includes working on-site from the head office, school visits and remote working through our Dynamic Working Policy.

Supporting our colleagues

We're proud to offer an exciting, dynamic and collegiate place to work. Our colleagues are dedicated to having an impact and they make a lasting difference to the lives of our children and young people.

We nurture a culture within our trust where everyone feels respected, valued, safe, trusted and ultimately have a sense they belong. We feel, it's that sense which enables people to be their best selves, to grow and succeed as highly competent professionals and add transformational value.

We put well-being and engagement front and centre:

- You'll have access to regular check-ins with your line leader, to discuss how things are going and to talk about what's important to you.
- You'll have opportunities to directly influence trust plans for well-being and engagement.

We develop leaders who:

- Actively listen, communicate clearly, invest time in coaching and nurturing talent, and recognise your contributions.
- Cultivate supportive and inclusive teams who are open and committed to learning from each other, sharing different ideas and practices.

We will encourage and support you to develop and grow:

- Ensuring you have access to focused growth conversations so you can develop both personally and professionally.
- Facilitating trust wide professional networks and communities where you can draw on expertise and collaborate with like-minded and diverse talented colleagues.
- Providing opportunities to network with colleagues outside of the trust as part of our commitment to civic collaboration.

Providing access to range of fantastic benefits through 'Nova Perks', including:

- Bike scheme
- Technology scheme
- Motorsave
- Lifestyle benefits
- Instant discounts
- Savings club
- Workplace ISAs
- Financial planning
- Financial education resource module
- Peer-to-peer
- Lift-share
- Car salary sacrifice
- Health cash plan
- Gym scheme
- Healthy living resource module

Nova Perk Day

In addition to our standard leave provision, we offer all colleagues the opportunity to take one paid '**Nova Perk Day**' per academic year. This can be taken during term time for any chosen reason. This is in support of our continued commitment to colleagues to achieve a healthy work-life balance.

Sick pay

All colleagues are entitled to a generous sick pay entitlement depending on their continuous service.

Pension

All colleagues are auto-enrolled into the relevant pension scheme. LGPS for support staff and Teachers Pension for teaching staff.

TOOT HILL SCHOOL

Ofsted Good Provider

The Banks
Bingham
Nottinghamshire
NG13 8BL

01949 875 550
contact@toothillschool.co.uk
www.toothillschool.co.uk

Head Teacher
Chris Eardley
BSc (Hons), PGCE, PhD

Chief Executive Officer
Ashfaq Rahman
BSc (Hons), PGDip, PGCE, NPQH, NLE

nova Education Trust

© Nova Education Trust
www.novaeducationtrust.net

www.toothillschool.co.uk

Designed by design.uk