Academy Leadership Team

w/e 1st Sep 2021
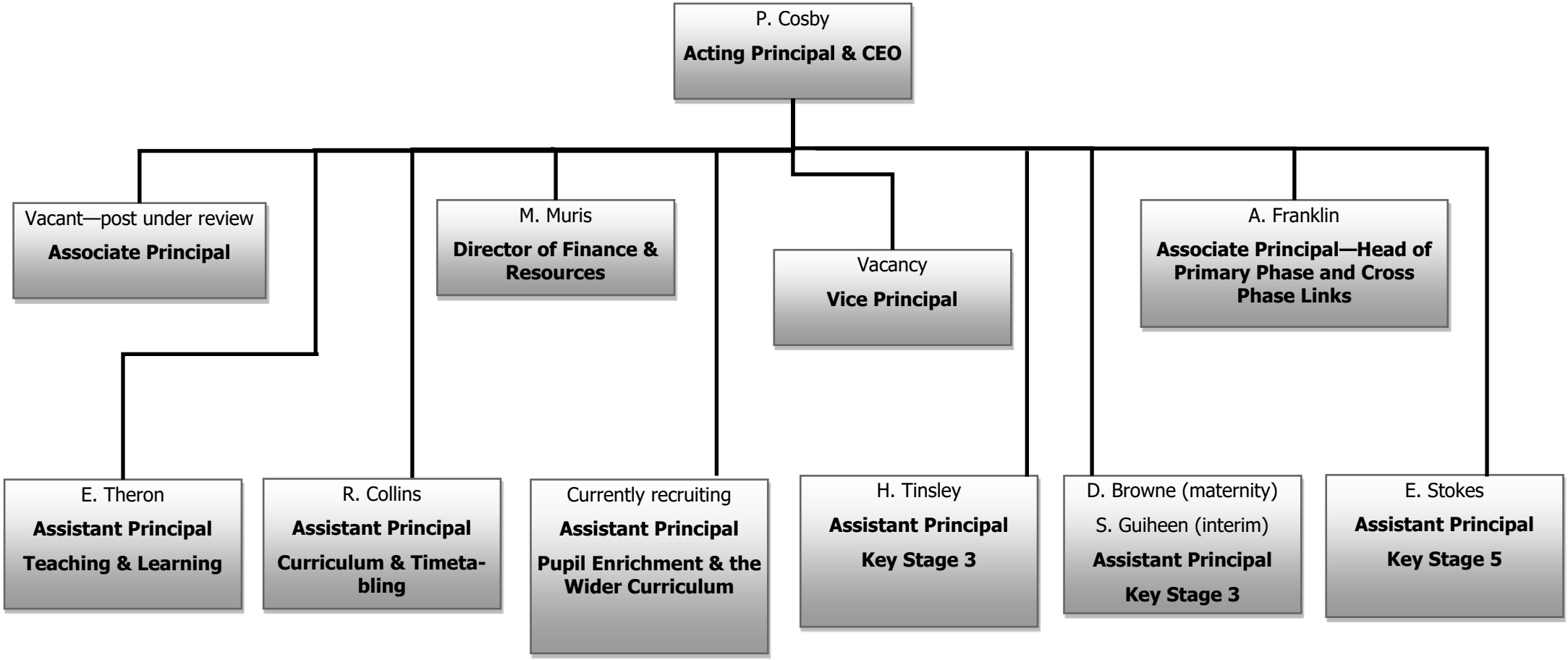
Line of reporting from AP's tbc